Revised 7-1-06

Chevy Small Block Alternator Bracket Part# 20132

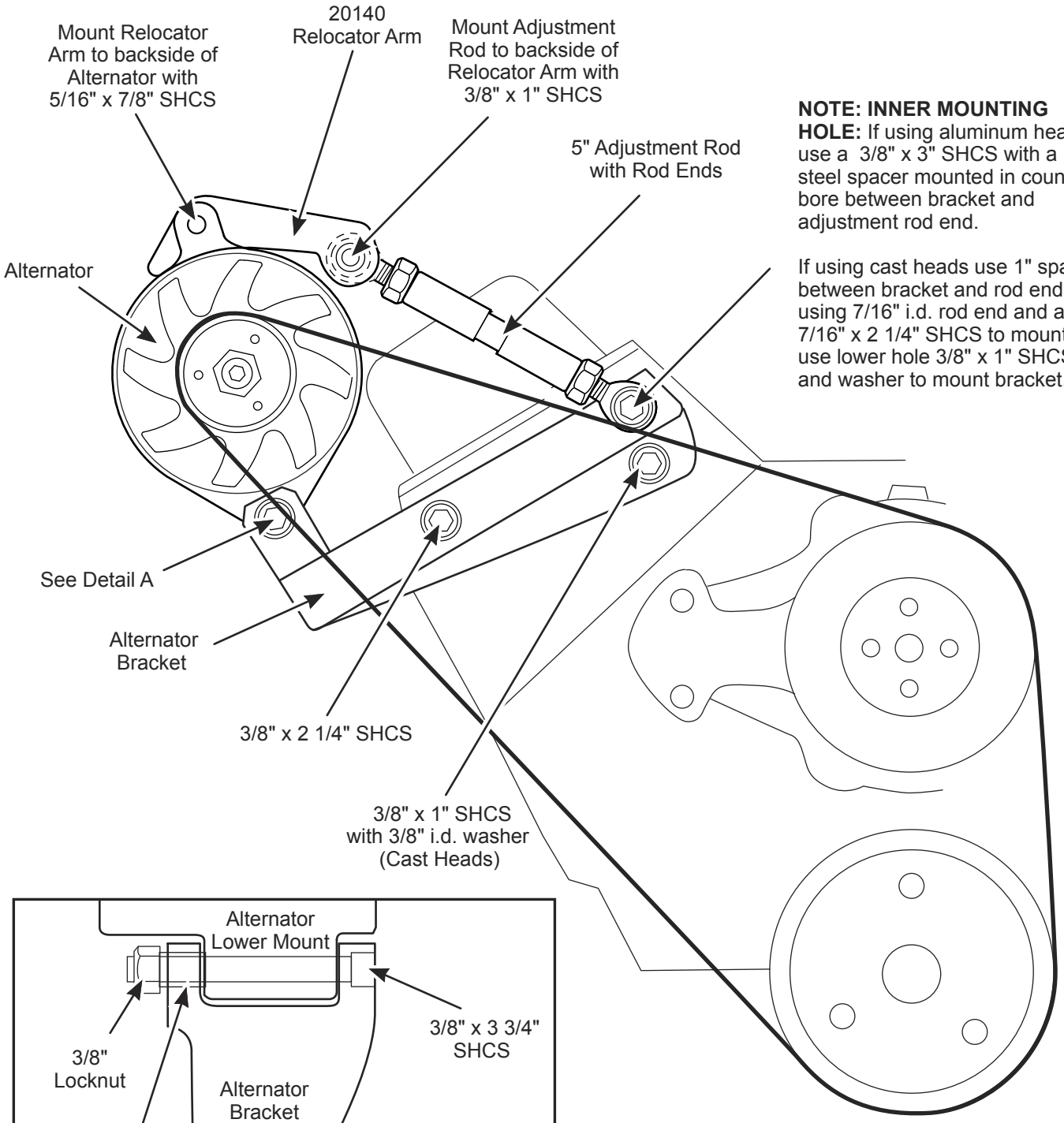

NOTE: INNER MOUNTING HOLE: If using aluminum heads use a 3/8" x 3" SHCS with a 1" steel spacer mounted in counter bore between bracket and adjustment rod end.

If using cast heads use 1" spacer between bracket and rod end using 7/16" i.d. rod end and a 7/16" x 2 1/4" SHCS to mount rod use lower hole 3/8" x 1" SHCS and washer to mount bracket.

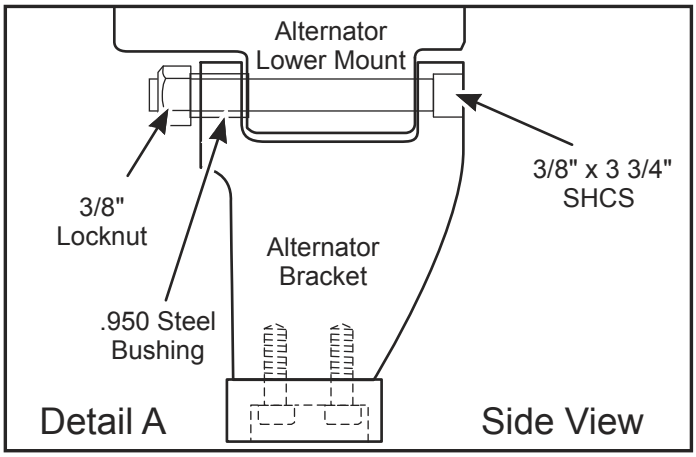

BELTS
Under Drive Pulleys = 53.8
High Water Flow Pulleys = 54.8

MARCH PERFORMANCE, INC. • 16160 PERFORMANCE WAY • NAPLES, FLORIDA 34110

Technical Support 888-729-9070